

Rury kwadratowe ze szwem - R02RK

Gatunek stali	-	AISI 304 / 304L / 316 / 316L / 439 / 441
Długość	-	Standardowa 6000 mm
Wykonanie	-	lustrzane, surowe, szlifowane

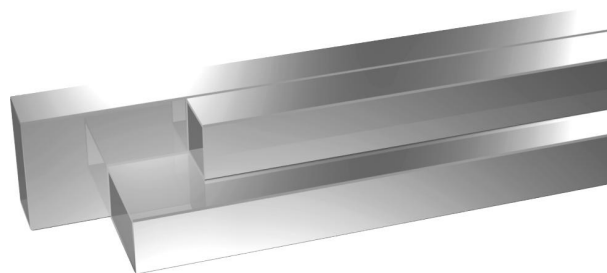

Wymiar mm x mm	Grubość (S) mm	Ciężar kg/m	Wymiar mm x mm	Grubość (S) mm	Ciężar kg/m
10 x 10	1.00	0.30	50 x 50	2.00	3.09
15 x 15	1.00	0.46	50 x 50	3.00	4.56
15 x 15	1.50	0.54	50 x 50	4.00	5.98
20 x 20	1.20	0.62	50 x 50	5.00	7.48
20 x 20	1.50	0.73	60 x 60	1.50	2.82
20 x 20	2.00	1.18	60 x 60	2.00	3.73
25 x 25	1.00	0.78	60 x 60	3.00	5.52
25 x 25	1.20	0.93	60 x 60	4.00	7.26
25 x 25	1.50	1.14	60 x 60	5.00	8.95
25 x 25	2.00	1.50	70 x 70	2.00	4.37
30 x 30	1.00	0.94	70 x 70	3.00	6.48
30 x 30	1.20	1.12	70 x 70	4.00	8.64
30 x 30	1.50	1.38	80 x 80	2.00	5.01
30 x 30	2.00	1.82	80 x 80	3.00	7.44
30 x 30	2.50	2.28	80 x 80	4.00	9.81
30 x 30	3.00	2.65	80 x 80	5.00	12.13
35 x 35	1.20	0.30	100 x 100	2.00	6.28
35 x 35	1.50	1.62	100 x 100	3.00	9.35
35 x 35	2.00	2.14	100 x 100	4.00	12.36
40 x 40	1.00	1.26	100 x 100	5.00	15.32
40 x 40	1.20	1.50	100 x 100	6.00	18.24
40 x 40	1.50	1.86	120 x 120	2.00	11.26
40 x 40	2.00	2.46	120 x 120	3.00	11.26
40 x 40	3.00	3.61	120 x 120	4.00	14.92
40 x 40	4.00	4.71	120 x 120	5.00	18.65
45 x 45	1.50	2.10	150 x 150	3.00	14.13
45 x 45	2.00	2.78	150 x 150	4.00	18.74
50 x 50	1.20	2.34	150 x 150	5.00	23.43
50 x 50	1.50	2.34			

Rury prostokątne ze szwem - R03RP

Gatunek stali	-	AISI 304 / 304L / 316L / 439 / 441
Długość	-	Standardowa 6000 mm
Wykonanie	-	lustrzane, surowe, szlifowane

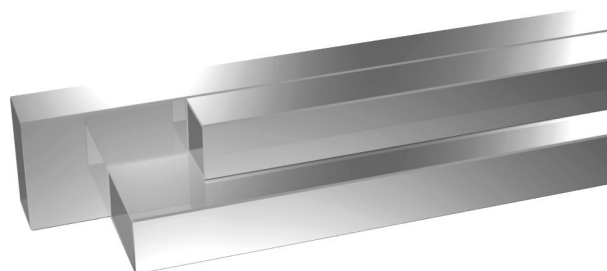

Wymiar mm x mm	Grubość (S) mm	ciężar kg/m	Wymiar mm x mm	Grubość (S) mm	ciężar kg/m
20 x 10	1.00	0.45	60 x 40	1.50	2.34
20 x 10	1.20	0.54	60 x 40	2.00	3.09
20 x 10	1.50	0.67	60 x 40	3.00	4.56
20 x 15	1.50	0.79	60 x 40	4.00	5.98
25 x 10	1.50	0.79	80 x 40	1.50	2.82
25 x 15	1.00	0.62	80 x 40	2.00	3.73
25 x 15	1.20	0.73	80 x 40	3.00	5.52
25 x 15	1.50	0.91	80 x 40	4.00	7.36
30 x 10	1.00	0.62	80 x 40	5.00	8.95
30 x 10	1.20	0.73	80 x 60	2.00	4.87
30 x 10	1.50	0.91	80 x 60	3.00	6.48
30 x 15	1.20	0.82	80 x 60	4.00	8.53
30 x 15	1.50	1.03	100 x 40	1.50	3.30
30 x 15	2.00	1.34	100 x 40	2.00	4.37
30 x 20	1.20	0.93	100 x 40	3.00	6.48
30 x 20	1.50	1.14	100 x 40	4.00	8.64
30 x 20	2.00	1.50	100 x 50	2.00	4.69
40 x 10	1.50	1.26	100 x 50	3.00	6.96
40 x 15	1.50	1.26	100 x 50	4.00	9.17
40 x 15	2.00	1.67	100 x 50	5.00	11.34
40 x 20	1.20	1.12	100 x 60	2.00	5.01
40 x 20	1.50	1.38	100 x 60	3.00	7.44
40 x 20	2.00	1.82	100 x 60	4.00	9.81
40 x 20	3.00	2.65	100 x 60	5.00	12.14
40 x 30	1.50	1.62	100 x 80	2.00	5.65
40 x 30	2.00	2.14	100 x 80	3.00	8.39
40 x 30	3.00	3.21	100 x 80	4.00	11.19
50 x 20	1.20	1.31	120 x 40	2.00	5.01
50 x 20	1.50	1.62	120 x 40	3.00	7.43
50 x 20	2.00	2.14	120 x 60	2.00	5.65
50 x 25	1.50	1.74	120 x 60	3.00	8.39
50 x 25	2.00	2.30	120 x 60	4.00	11.09
50 x 25	3.00	3.45	120 x 60	5.00	13.72
50 x 30	1.50	1.86	120 x 80	2.00	6.28
50 x 30	2.00	2.46	120 x 80	3.00	9.35
50 x 30	3.00	3.61	120 x 80	4.00	12.36
50 x 40	1.50	2.09	150 x 50	3.00	9.35
50 x 40	2.00	2.78	150 x 100	2.00	7.83
50 x 40	3.00	4.09	150 x 100	3.00	11.74
60 x 20	1.50	1.86	150 x 100	4.00	15.65
60 x 20	2.00	2.46	160 x 80	3.00	12.47
60 x 30	1.50	2.10	160 x 80	5.00	20.78
60 x 30	2.00	2.78	200 x 100	3.00	14.13
60 x 30	3.00	4.09	200 x 100	4.00	18.84

Rury owalne - R05ROW

Gatunek stali - AISI 304
Standardowa długość - 6000 mm
Dostępność - na zamówienie

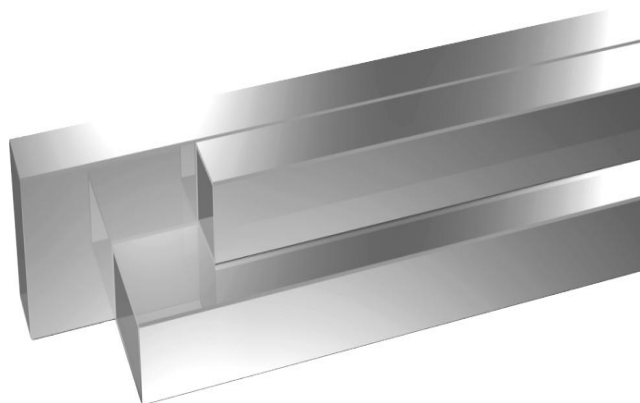

Wymiar A x B mm	Grubość S mm	Waga kg/m
30,0 x 15,0	1.00	0.59
30,0 x 15,0	1.20	0.70
30,0 x 15,0	1.50	0.87
30,0 x 15,0	1.80	1.03
30,0 x 15,0	2.00	1.13
38,5 x 20,0	1.50	1.13
38,5 x 20,0	1.80	1.34
38,5 x 20,0	2.00	1.48
41,0 x 15,0	1.00	0.76
41,0 x 15,0	1.20	0.90
41,0 x 15,0	1.50	1.12
41,0 x 15,0	1.80	1.33
41,0 x 15,0	2.00	1.47